VISIT…

LANZAROTE Caliente.COM

A Kind Of Magic

Words & Music by
Roger Taylor

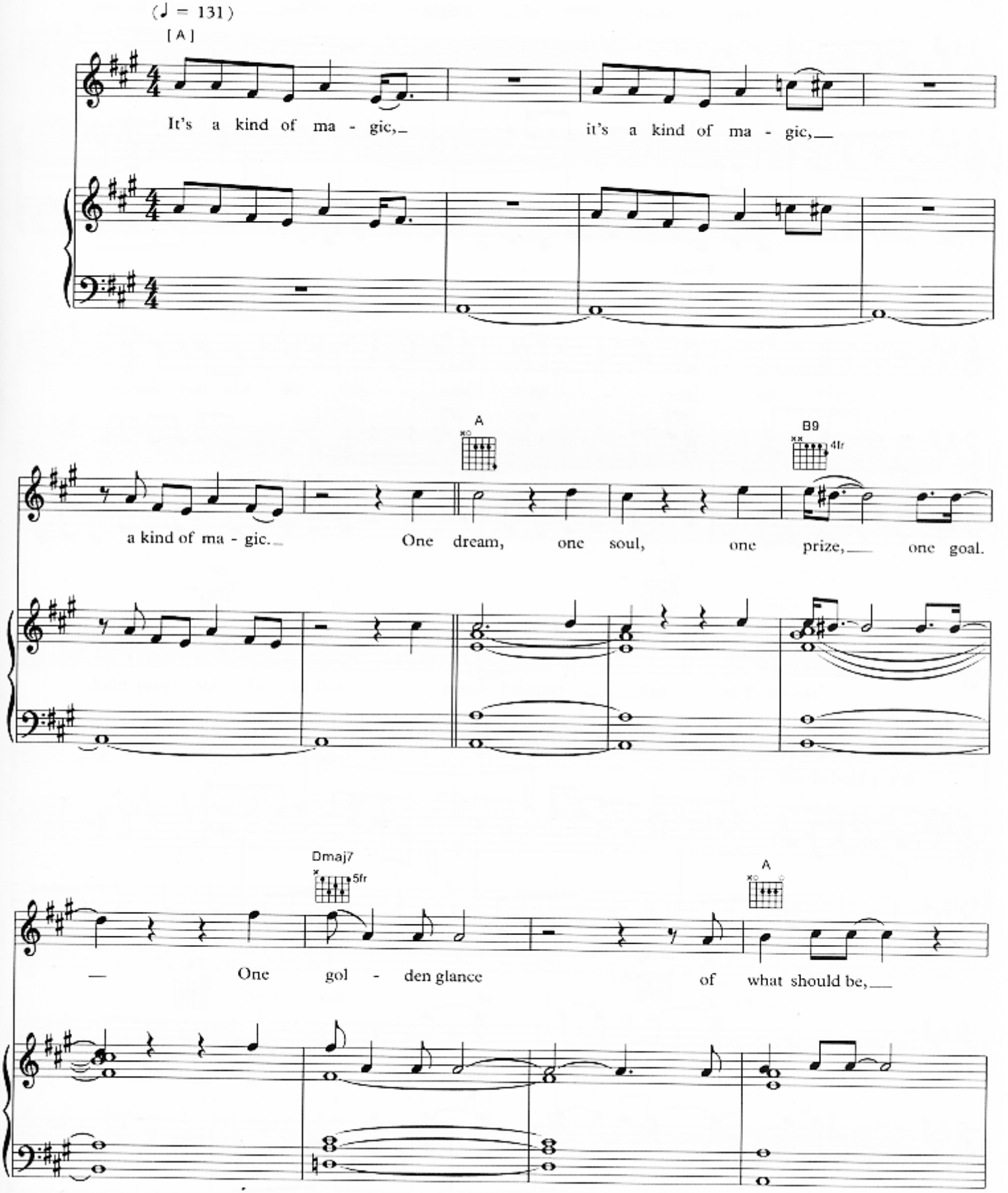

© 1986 Queen Music Ltd., London WC2H 0EA

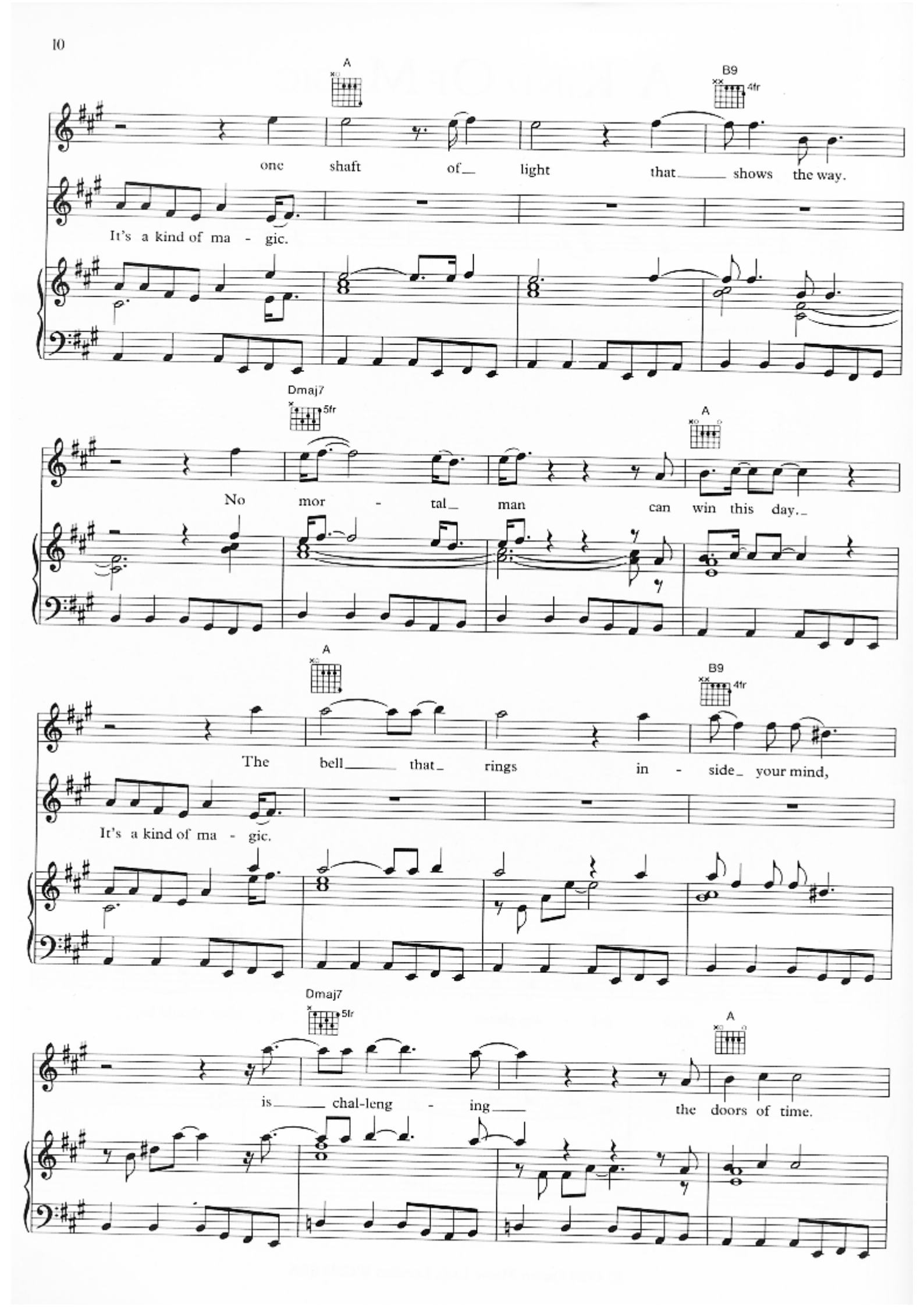
A
B9
4fr
one shaft of light that shows the way.
It's a kind of ma - gic.
Dmaj7
5fr
A
No mor - tal man can win this day.
A
B9
4fr
The bell that rings in - side your mind,
It's a kind of ma - gic.
Dmaj7
5fr
A
is chal-leng - ing the doors of time.

F♯m7 D

The wait - ing seems e - ter - ni - ty,

It's a kind of ma - gic.

F♯m7 E

the day will dawn of sa - ni - ty.

D A

Is this a kind of ma-gic?

D A

There can be on - ly one.

It's a kind of ma - gic.

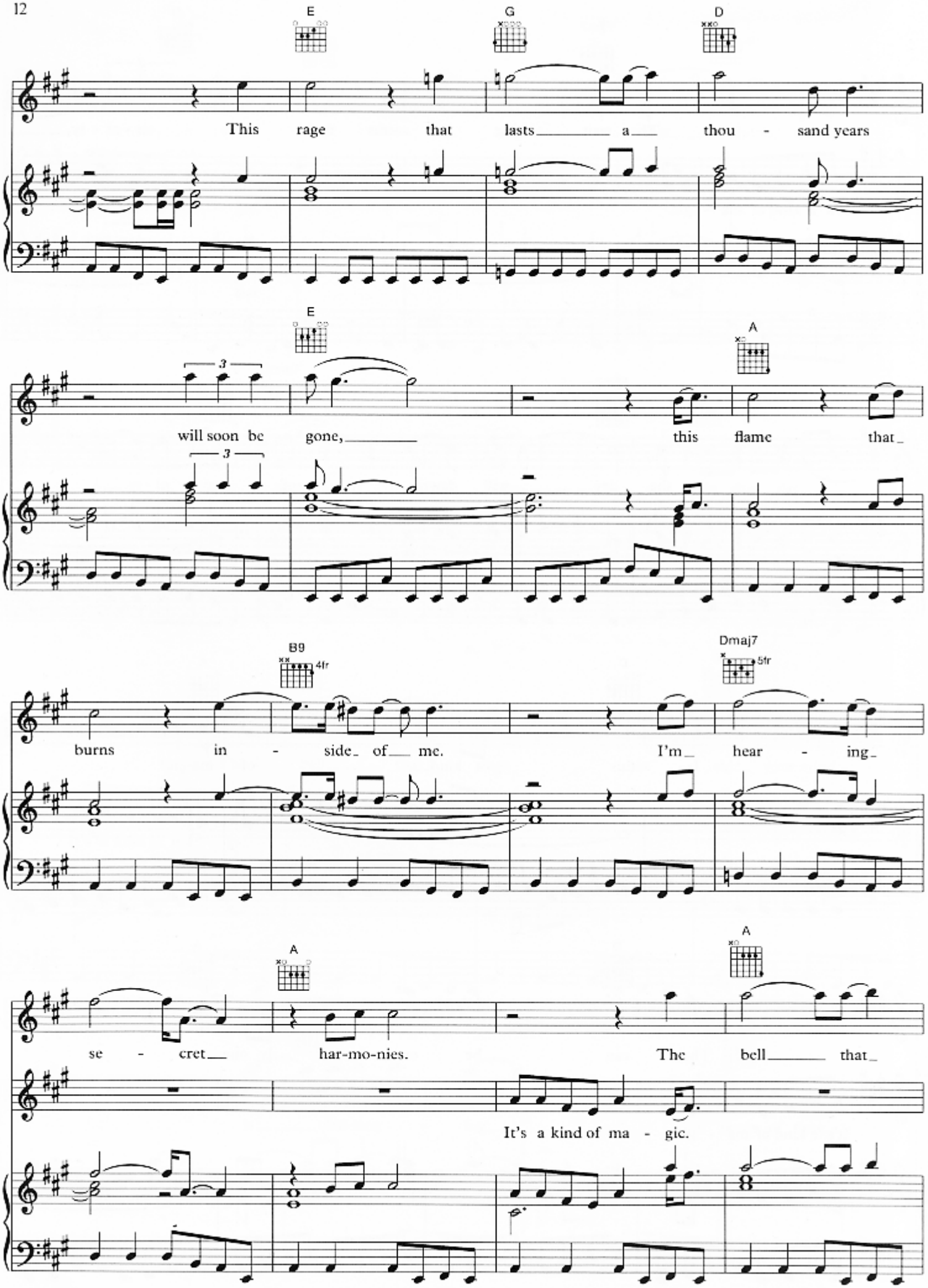
E
G
D
This rage that lasts a thou - sand years
E
A
will soon be gone, this flame that
B9
4fr
Dmaj7
5fr
burns in - side of me. I'm hear - ing
A
A
se - cret har-mo-nies. The bell that
It's a kind of ma - gic.

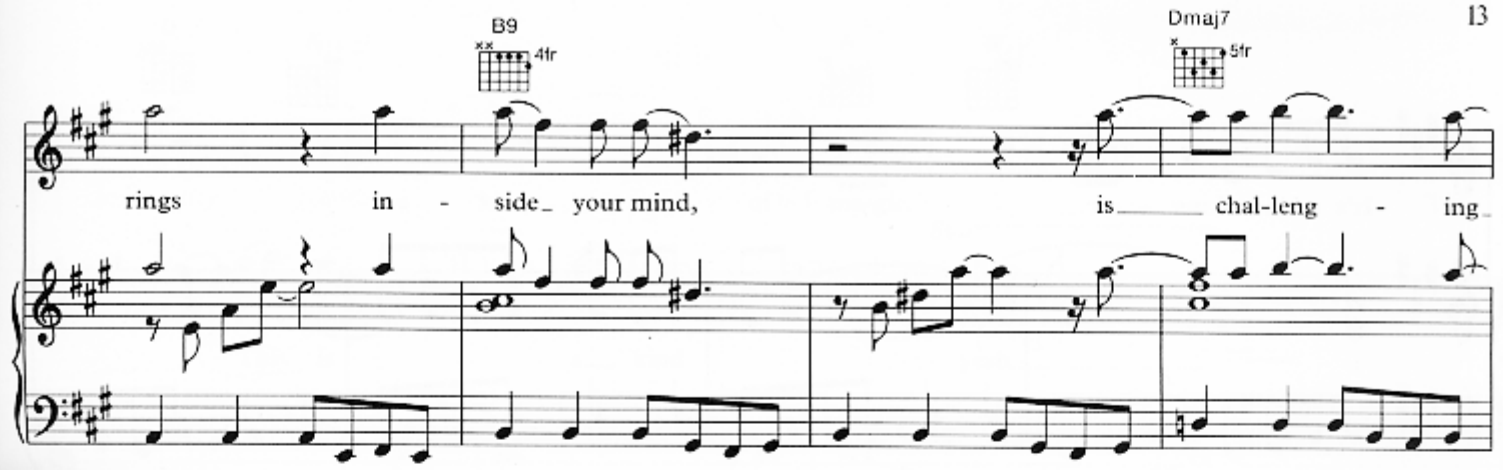
B9
4fr
Dmaj7
5fr
rings in - side your mind, is chal-leng - ing

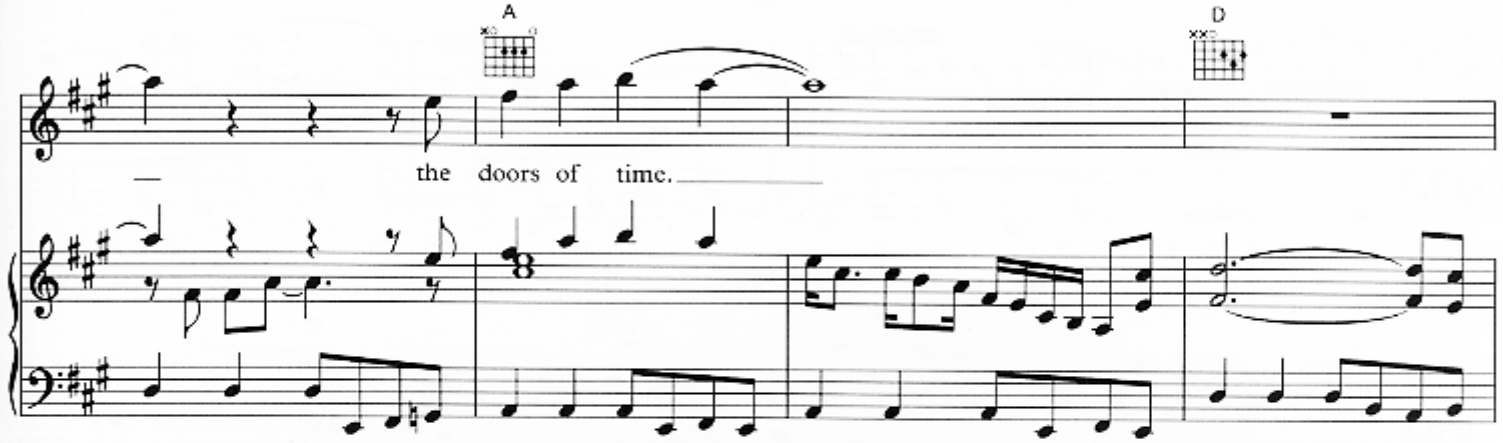
A
D
the doors of time.

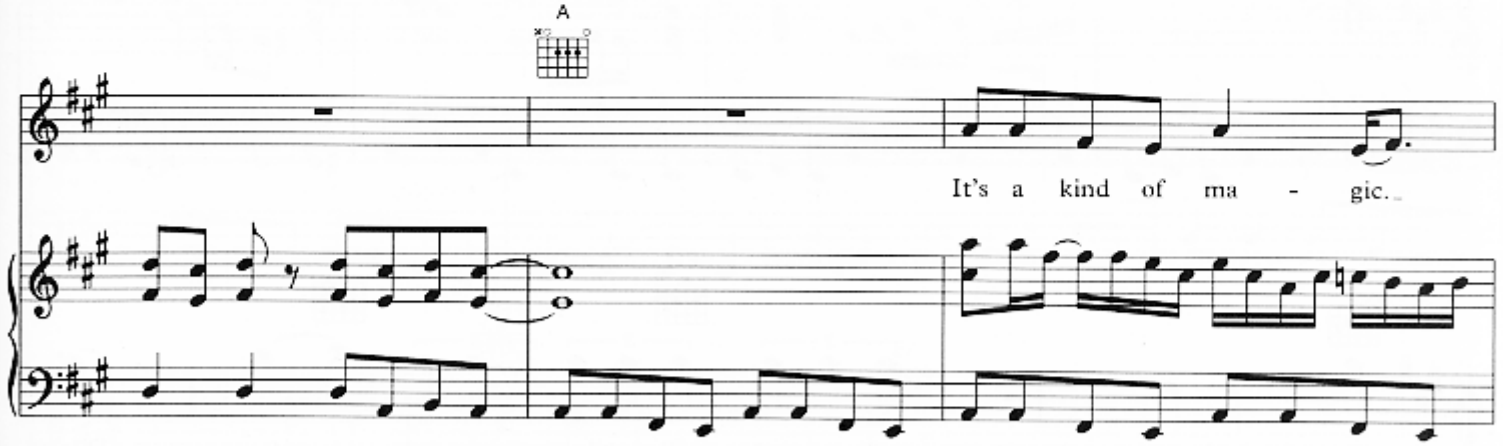
A
It's a kind of ma - gic.

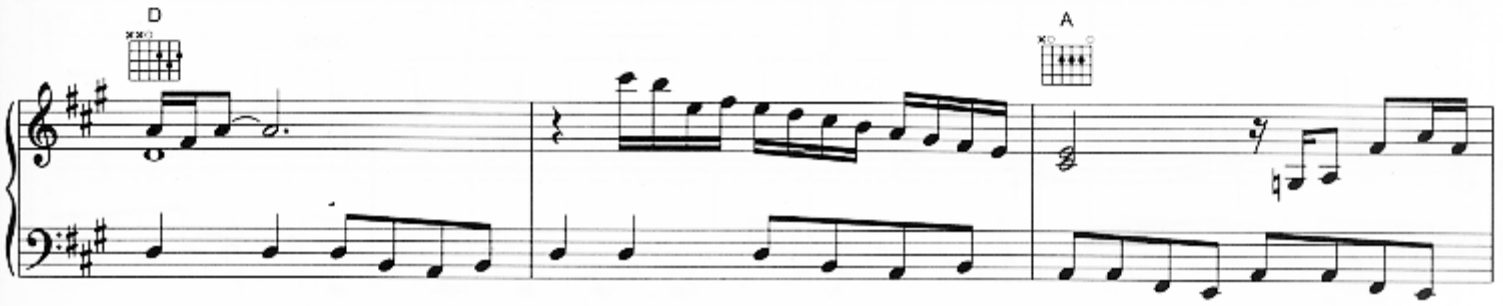
D
A

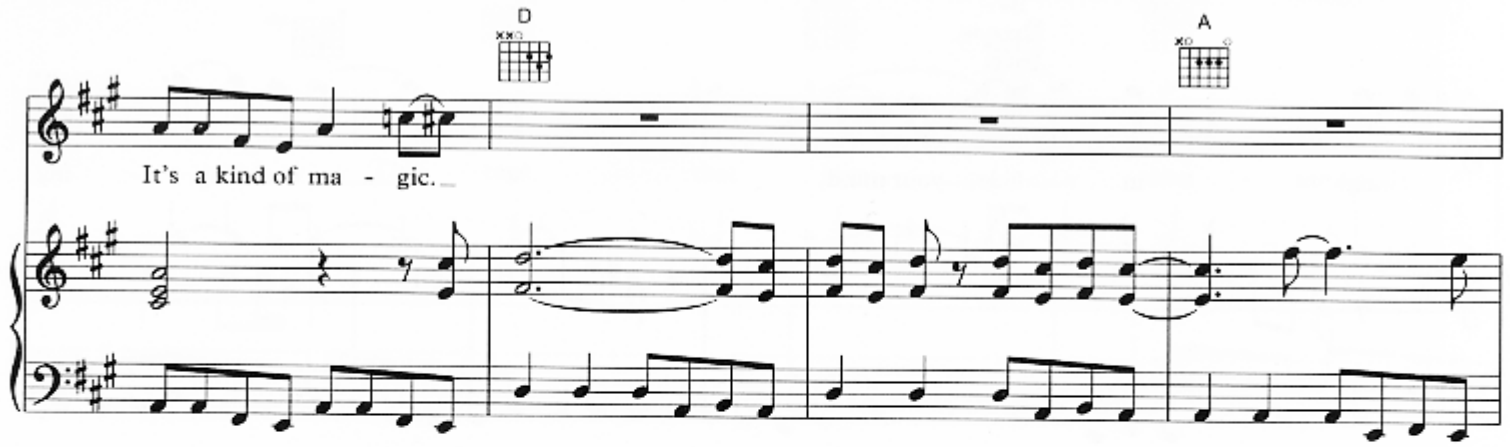
D
A
It's a kind of ma - gic.

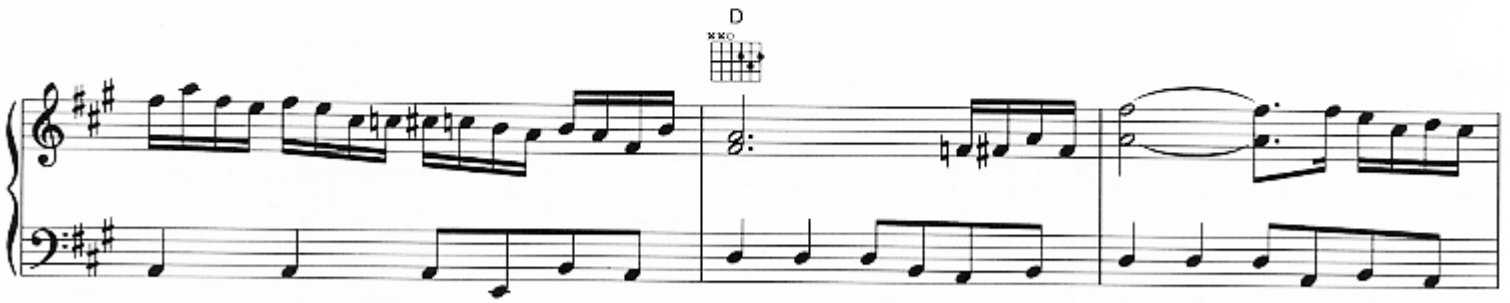
D

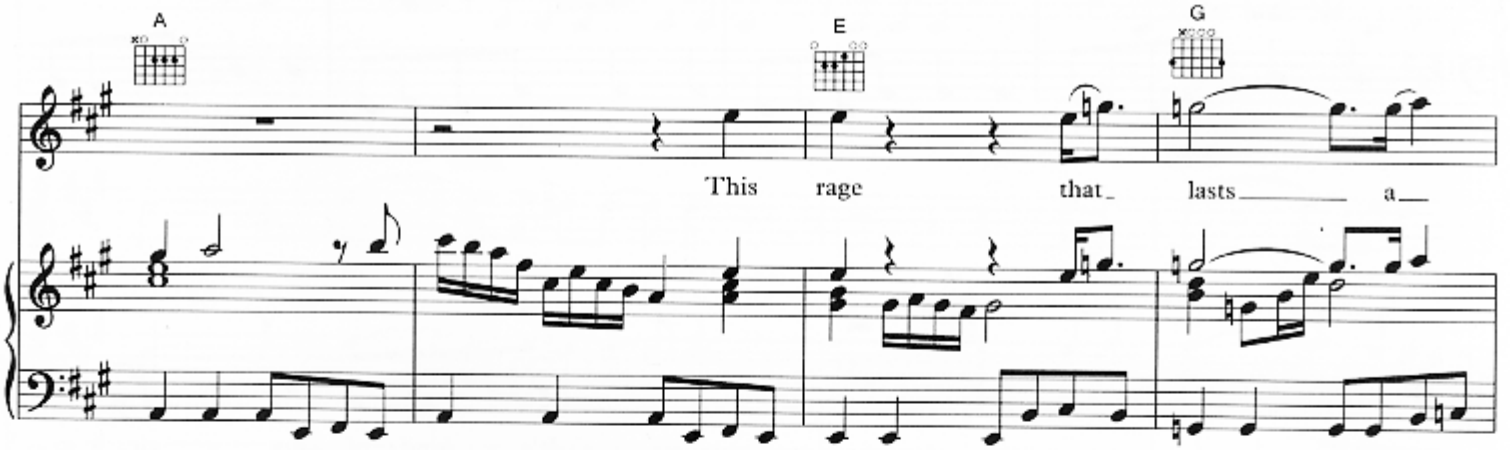
A
E
G
This rage that lasts a

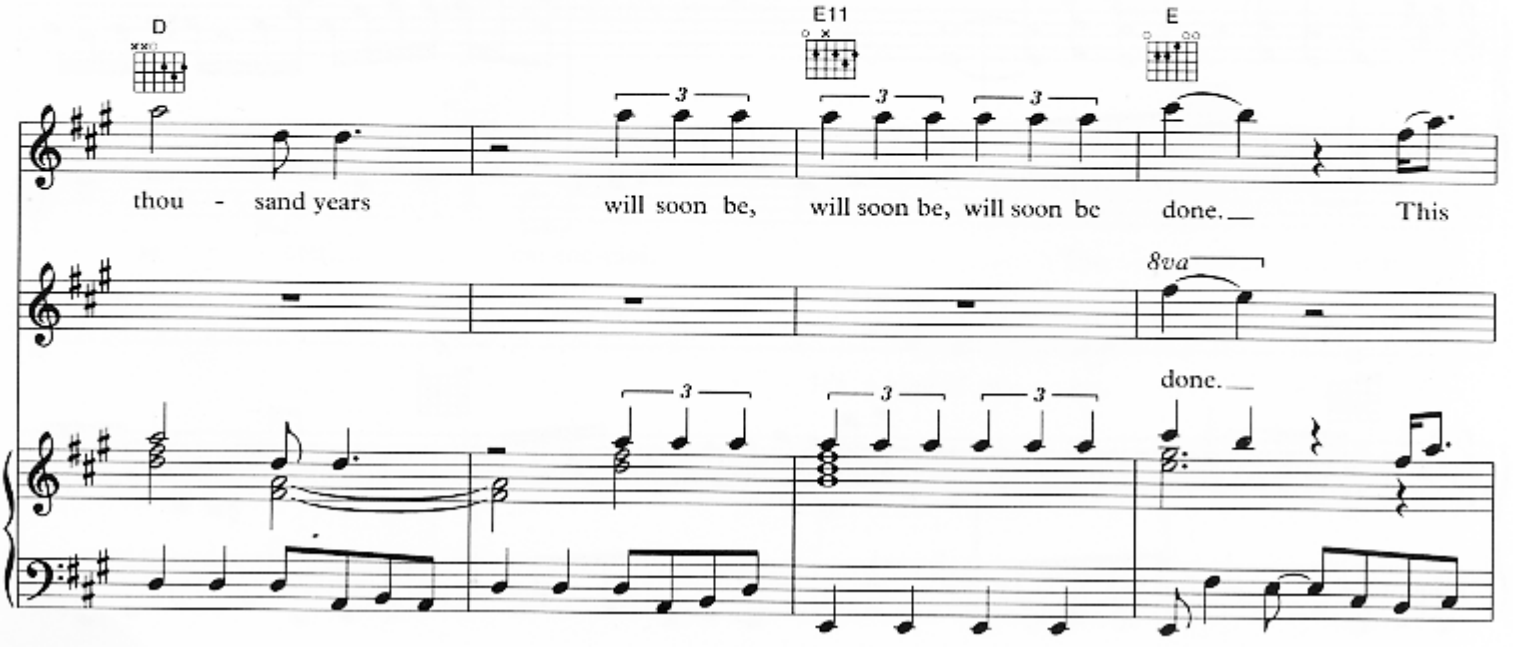
D
E11
E
thou - sand years will soon be, will soon be, will soon be done. This
8va
done.

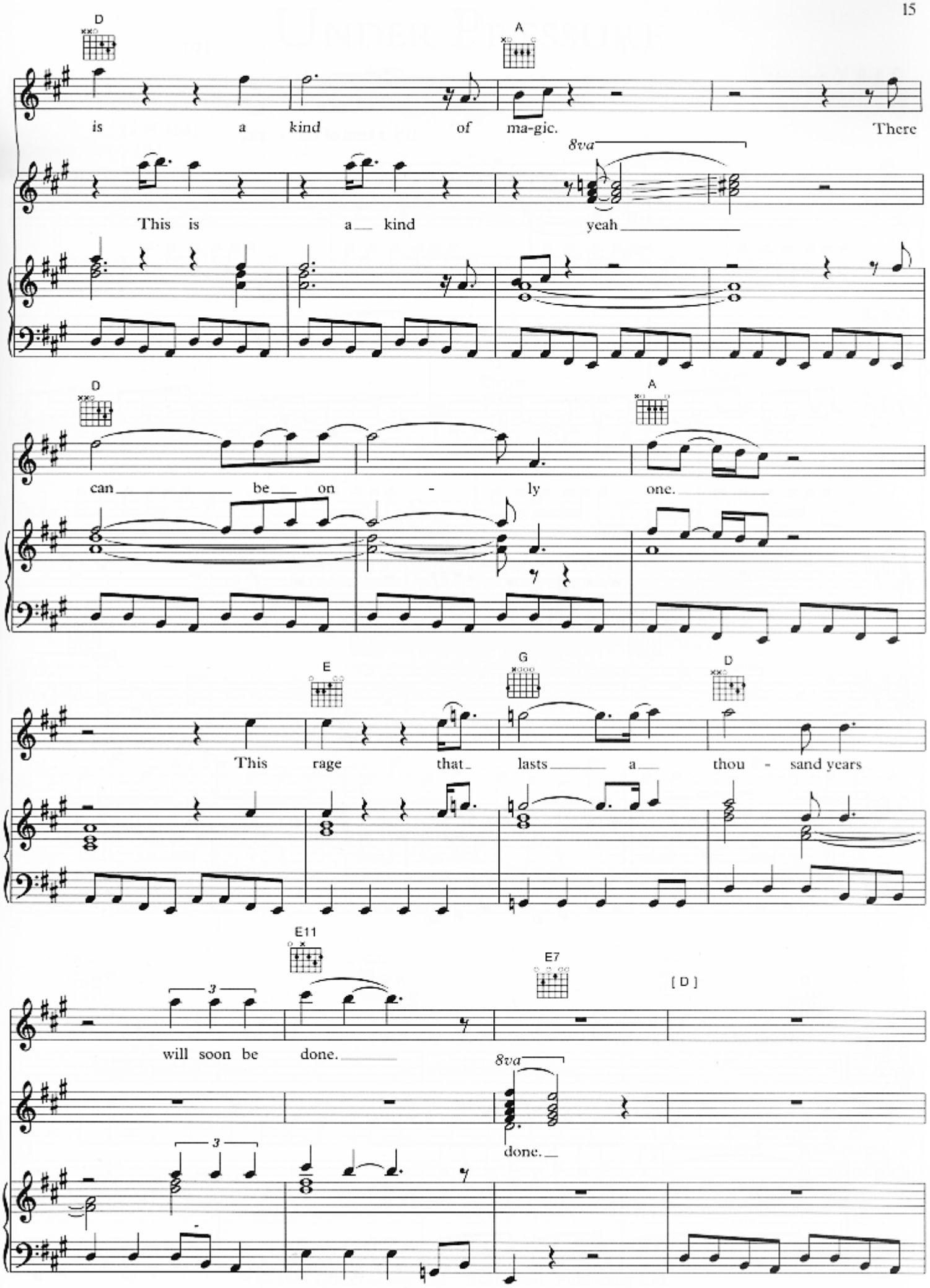
D
A
is a kind of ma-gic. There
8va
This is a kind yeah
D
A
can be on - ly one.
E
G
D
This rage that lasts a thou - sand years
E11
E7
[D]
will soon be done.
8va
done.

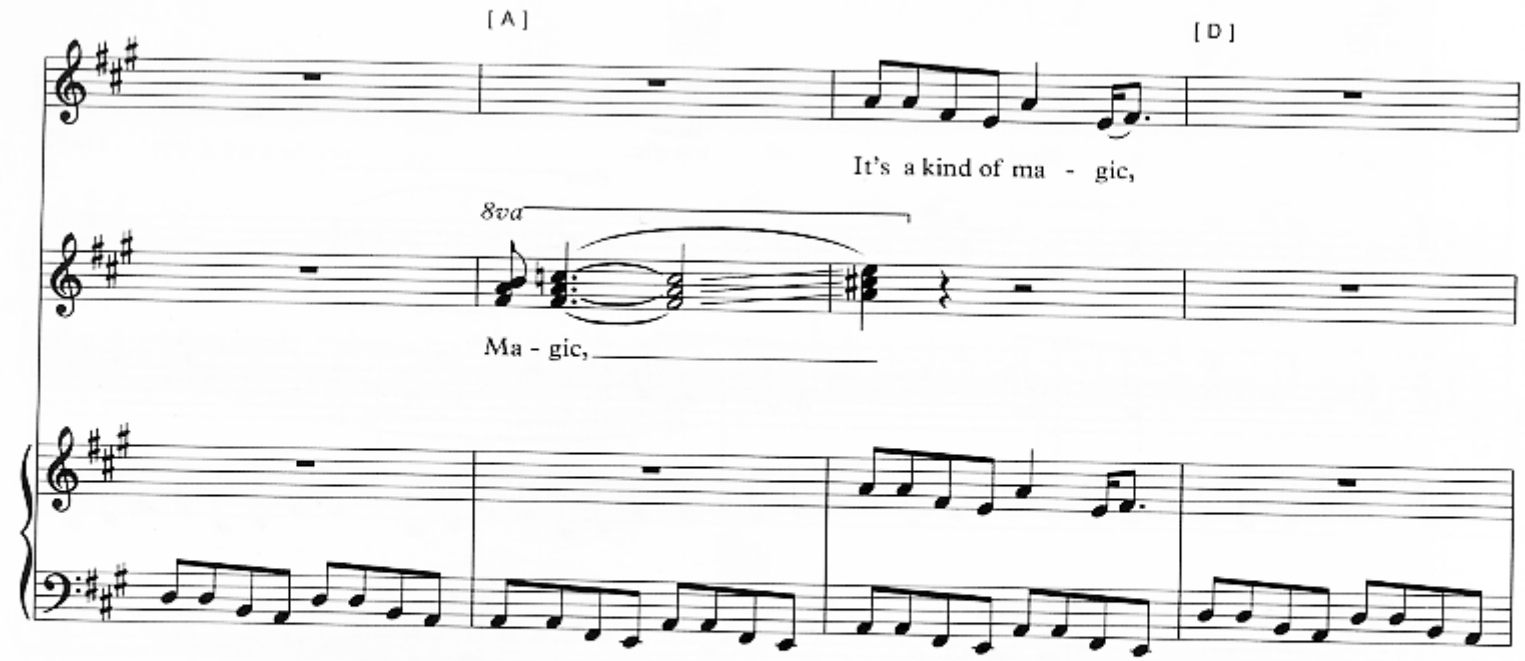
[A]
[D]
It's a kind of ma - gic,
8va
Ma - gic,

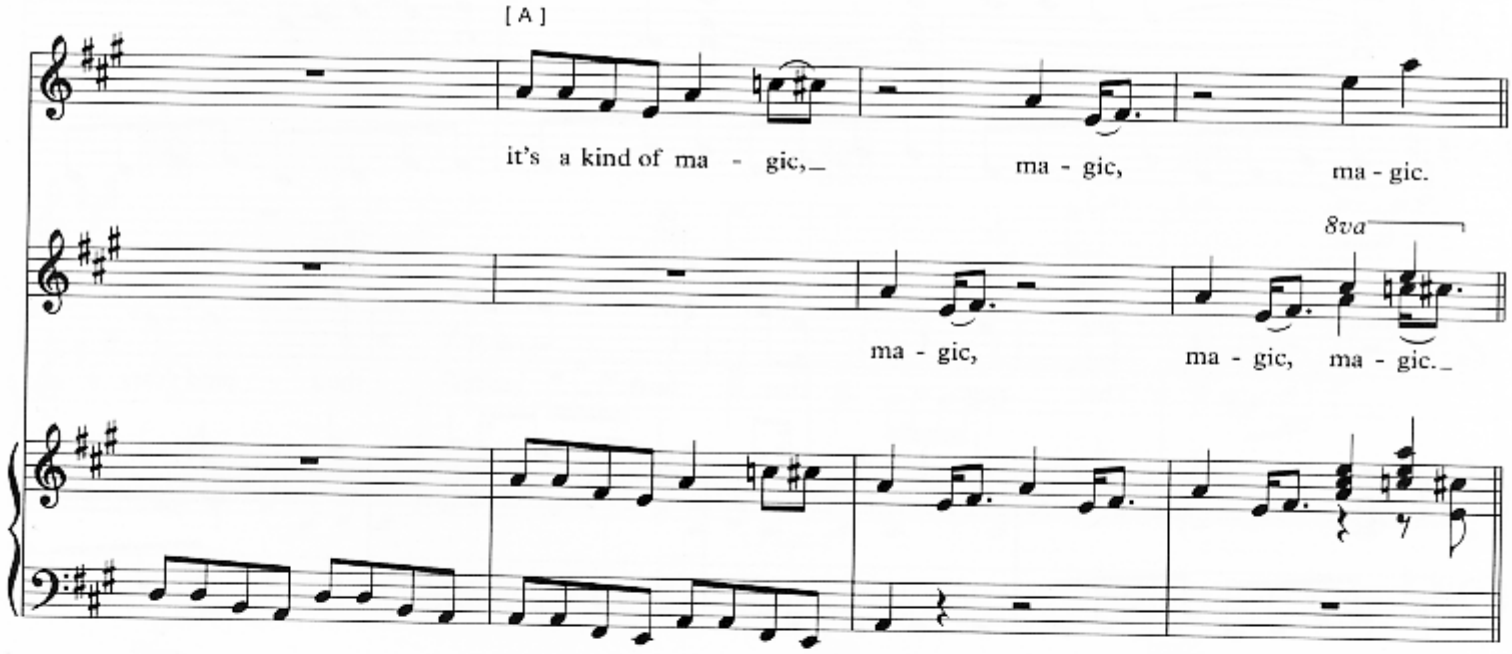
[A]
it's a kind of ma - gic,
ma - gic,
ma - gic.
8va
ma - gic,
ma - gic, ma - gic.

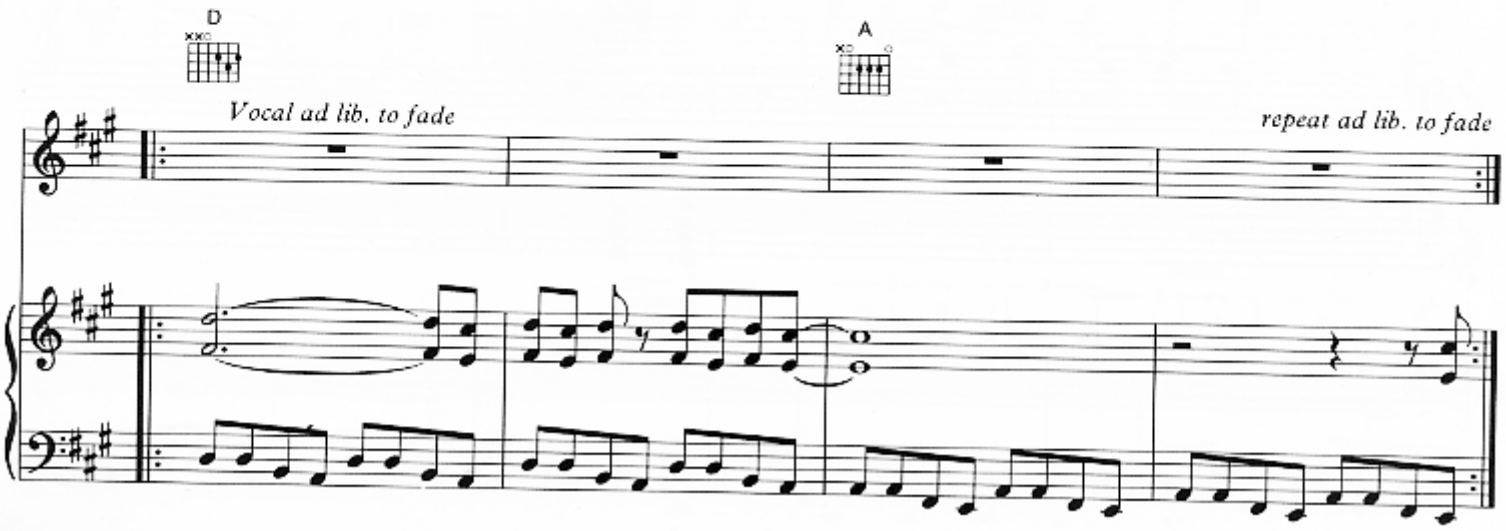
D
A
Vocal ad lib. to fade
repeat ad lib. to fade